



**CONSULTANT:**  
**KST ENGINEERING**  
 8830 Macon Highway  
 Building 200  
 Marietta, GA 30066

**DEVELOPER:**  
**HILLPOINTE**

**Corporate Office:**  
 831 W Morse Blvd, Suite 200  
 Winter Park, FL 32789  
 PH: (407) 752-8004

**Operations Office:**  
 8830 Macon Highway  
 Building 200  
 Marietta, GA 30066  
 PH: (407) 752-8004

Information: [www.hillpointe.com](http://www.hillpointe.com)

**24-HOUR CONTACT:**  
 Chris O'Brien, P.E.  
 Email: [cbobrien@hillpointe.com](mailto:cbobrien@hillpointe.com)

**PROJECT:**  
**POINTE GRAND  
 MARYVILLE**

095566 04581  
 S ODELL RD  
 BLOUNT COUNTY, TN

**SHEET TITLE:**  
**OVERALL SITE  
 PLAN**

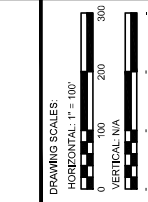

**DRAWING SIGNATURE DATE:** 03/02/2026

**FOR REVIEW ONLY**

NO.	REVISIONS	DATE
1	INITIAL ISSUANCE DATE	03/02/2026
2	REVISED FOR PERMITS	03/11/2026
3	REVISED FOR PERMITS	03/11/2026
4	REVISED FOR PERMITS	03/11/2026
5	REVISED FOR PERMITS	03/11/2026
6	REVISED FOR PERMITS	03/11/2026
7	REVISED FOR PERMITS	03/11/2026
8	REVISED FOR PERMITS	03/11/2026
9	REVISED FOR PERMITS	03/11/2026
10	REVISED FOR PERMITS	03/11/2026
11	REVISED FOR PERMITS	03/11/2026
12	REVISED FOR PERMITS	03/11/2026
13	REVISED FOR PERMITS	03/11/2026
14	REVISED FOR PERMITS	03/11/2026
15	REVISED FOR PERMITS	03/11/2026
16	REVISED FOR PERMITS	03/11/2026
17	REVISED FOR PERMITS	03/11/2026
18	REVISED FOR PERMITS	03/11/2026
19	REVISED FOR PERMITS	03/11/2026
20	REVISED FOR PERMITS	03/11/2026
21	REVISED FOR PERMITS	03/11/2026
22	REVISED FOR PERMITS	03/11/2026
23	REVISED FOR PERMITS	03/11/2026
24	REVISED FOR PERMITS	03/11/2026
25	REVISED FOR PERMITS	03/11/2026
26	REVISED FOR PERMITS	03/11/2026
27	REVISED FOR PERMITS	03/11/2026
28	REVISED FOR PERMITS	03/11/2026
29	REVISED FOR PERMITS	03/11/2026
30	REVISED FOR PERMITS	03/11/2026
31	REVISED FOR PERMITS	03/11/2026
32	REVISED FOR PERMITS	03/11/2026
33	REVISED FOR PERMITS	03/11/2026
34	REVISED FOR PERMITS	03/11/2026
35	REVISED FOR PERMITS	03/11/2026
36	REVISED FOR PERMITS	03/11/2026
37	REVISED FOR PERMITS	03/11/2026
38	REVISED FOR PERMITS	03/11/2026
39	REVISED FOR PERMITS	03/11/2026
40	REVISED FOR PERMITS	03/11/2026
41	REVISED FOR PERMITS	03/11/2026
42	REVISED FOR PERMITS	03/11/2026
43	REVISED FOR PERMITS	03/11/2026
44	REVISED FOR PERMITS	03/11/2026
45	REVISED FOR PERMITS	03/11/2026
46	REVISED FOR PERMITS	03/11/2026
47	REVISED FOR PERMITS	03/11/2026
48	REVISED FOR PERMITS	03/11/2026
49	REVISED FOR PERMITS	03/11/2026
50	REVISED FOR PERMITS	03/11/2026
51	REVISED FOR PERMITS	03/11/2026
52	REVISED FOR PERMITS	03/11/2026
53	REVISED FOR PERMITS	03/11/2026
54	REVISED FOR PERMITS	03/11/2026
55	REVISED FOR PERMITS	03/11/2026
56	REVISED FOR PERMITS	03/11/2026
57	REVISED FOR PERMITS	03/11/2026
58	REVISED FOR PERMITS	03/11/2026
59	REVISED FOR PERMITS	03/11/2026
60	REVISED FOR PERMITS	03/11/2026
61	REVISED FOR PERMITS	03/11/2026
62	REVISED FOR PERMITS	03/11/2026
63	REVISED FOR PERMITS	03/11/2026
64	REVISED FOR PERMITS	03/11/2026
65	REVISED FOR PERMITS	03/11/2026
66	REVISED FOR PERMITS	03/11/2026
67	REVISED FOR PERMITS	03/11/2026
68	REVISED FOR PERMITS	03/11/2026
69	REVISED FOR PERMITS	03/11/2026
70	REVISED FOR PERMITS	03/11/2026
71	REVISED FOR PERMITS	03/11/2026
72	REVISED FOR PERMITS	03/11/2026
73	REVISED FOR PERMITS	03/11/2026
74	REVISED FOR PERMITS	03/11/2026
75	REVISED FOR PERMITS	03/11/2026
76	REVISED FOR PERMITS	03/11/2026
77	REVISED FOR PERMITS	03/11/2026
78	REVISED FOR PERMITS	03/11/2026
79	REVISED FOR PERMITS	03/11/2026
80	REVISED FOR PERMITS	03/11/2026
81	REVISED FOR PERMITS	03/11/2026
82	REVISED FOR PERMITS	03/11/2026
83	REVISED FOR PERMITS	03/11/2026
84	REVISED FOR PERMITS	03/11/2026
85	REVISED FOR PERMITS	03/11/2026
86	REVISED FOR PERMITS	03/11/2026
87	REVISED FOR PERMITS	03/11/2026
88	REVISED FOR PERMITS	03/11/2026
89	REVISED FOR PERMITS	03/11/2026
90	REVISED FOR PERMITS	03/11/2026
91	REVISED FOR PERMITS	03/11/2026
92	REVISED FOR PERMITS	03/11/2026
93	REVISED FOR PERMITS	03/11/2026
94	REVISED FOR PERMITS	03/11/2026
95	REVISED FOR PERMITS	03/11/2026
96	REVISED FOR PERMITS	03/11/2026
97	REVISED FOR PERMITS	03/11/2026
98	REVISED FOR PERMITS	03/11/2026
99	REVISED FOR PERMITS	03/11/2026
100	REVISED FOR PERMITS	03/11/2026

**SHEET** C200

**SITE PLAN NOTES:**  
 EXISTING PROJECT AREA: 27.34 ACRES (1,903,028 SF)  
 PROJECT AREA AFTER PARKING STRIP REMOVAL: 27.17 ACRES (1,885,488 SF)  
 TOTAL PROJECT AREA: 27.34 ACRES (1,903,028 SF)  
 PROPOSED MULTIFAMILY UNITS: 300 UNITS (ALL ARE BROOM, 3-5 STORES)  
 TOTAL PROJECT AREA: 27.34 ACRES (1,903,028 SF)

**PROPOSED BUILDING COVERAGE:**  
 GARAGE: 11,400 SF  
 OFFICE: 11,400 SF  
 STAIRS: 11,400 SF  
 TOTAL: 34,200 SF

**PROPOSED PARKING:**  
 TOTAL: 300 SPACES  
 ACCESSIBLE: 30 SPACES  
 GARAGE: 100 SPACES

**RESOLUTION SUMMARY:**  
 RESOLUTION NO. 1183, 1184, 1185, 1186, 1187, 1188, 1189, 1190, 1191, 1192, 1193, 1194, 1195, 1196, 1197, 1198, 1199, 1200, 1201, 1202, 1203, 1204, 1205, 1206, 1207, 1208, 1209, 1210, 1211, 1212, 1213, 1214, 1215, 1216, 1217, 1218, 1219, 1220, 1221, 1222, 1223, 1224, 1225, 1226, 1227, 1228, 1229, 1230, 1231, 1232, 1233, 1234, 1235, 1236, 1237, 1238, 1239, 1240, 1241, 1242, 1243, 1244, 1245, 1246, 1247, 1248, 1249, 1250, 1251, 1252, 1253, 1254, 1255, 1256, 1257, 1258, 1259, 1260, 1261, 1262, 1263, 1264, 1265, 1266, 1267, 1268, 1269, 1270, 1271, 1272, 1273, 1274, 1275, 1276, 1277, 1278, 1279, 1280, 1281, 1282, 1283, 1284, 1285, 1286, 1287, 1288, 1289, 1290, 1291, 1292, 1293, 1294, 1295, 1296, 1297, 1298, 1299, 1300, 1301, 1302, 1303, 1304, 1305, 1306, 1307, 1308, 1309, 1310, 1311, 1312, 1313, 1314, 1315, 1316, 1317, 1318, 1319, 1320, 1321, 1322, 1323, 1324, 1325, 1326, 1327, 1328, 1329, 1330, 1331, 1332, 1333, 1334, 1335, 1336, 1337, 1338, 1339, 1340, 1341, 1342, 1343, 1344, 1345, 1346, 1347, 1348, 1349, 1350, 1351, 1352, 1353, 1354, 1355, 1356, 1357, 1358, 1359, 1360, 1361, 1362, 1363, 1364, 1365, 1366, 1367, 1368, 1369, 1370, 1371, 1372, 1373, 1374, 1375, 1376, 1377, 1378, 1379, 1380, 1381, 1382, 1383, 1384, 1385, 1386, 1387, 1388, 1389, 1390, 1391, 1392, 1393, 1394, 1395, 1396, 1397, 1398, 1399, 1400, 1401, 1402, 1403, 1404, 1405, 1406, 1407, 1408, 1409, 1410, 1411, 1412, 1413, 1414, 1415, 1416, 1417, 1418, 1419, 1420, 1421, 1422, 1423, 1424, 1425, 1426, 1427, 1428, 1429, 1430, 1431, 1432, 1433, 1434, 1435, 1436, 1437, 1438, 1439, 1440, 1441, 1442, 1443, 1444, 1445, 1446, 1447, 1448, 1449, 1450, 1451, 1452, 1453, 1454, 1455, 1456, 1457, 1458, 1459, 1460, 1461, 1462, 1463, 1464, 1465, 1466, 1467, 1468, 1469, 1470, 1471, 1472, 1473, 1474, 1475, 1476, 1477, 1478, 1479, 1480, 1481, 1482, 1483, 1484, 1485, 1486, 1487, 1488, 1489, 1490, 1491, 1492, 1493, 1494, 1495, 1496, 1497, 1498, 1499, 1500, 1501, 1502, 1503, 1504, 1505, 1506, 1507, 1508, 1509, 1510, 1511, 1512, 1513, 1514, 1515, 1516, 1517, 1518, 1519, 1520, 1521, 1522, 1523, 1524, 1525, 1526, 1527, 1528, 1529, 1530, 1531, 1532, 1533, 1534, 1535, 1536, 1537, 1538, 1539, 1540, 1541, 1542, 1543, 1544, 1545, 1546, 1547, 1548, 1549, 1550, 1551, 1552, 1553, 1554, 1555, 1556, 1557, 1558, 1559, 1560, 1561, 1562, 1563, 1564, 1565, 1566, 1567, 1568, 1569, 1570, 1571, 1572, 1573, 1574, 1575, 1576, 1577, 1578, 1579, 1580, 1581, 1582, 1583, 1584, 1585, 1586, 1587, 1588, 1589, 1590, 1591, 1592, 1593, 1594, 1595, 1596, 1597, 1598, 1599, 1600, 1601, 1602, 1603, 1604, 1605, 1606, 1607, 1608, 1609, 1610, 1611, 1612, 1613, 1614, 1615, 1616, 1617, 1618, 1619, 1620, 1621, 1622, 1623, 1624, 1625, 1626, 1627, 1628, 1629, 1630, 1631, 1632, 1633, 1634, 1635, 1636, 1637, 1638, 1639, 1640, 1641, 1642, 1643, 1644, 1645, 1646, 1647, 1648, 1649, 1650, 1651, 1652, 1653, 1654, 1655, 1656, 1657, 1658, 1659, 1660, 1661, 1662, 1663, 1664, 1665, 1666, 1667, 1668, 1669, 1670, 1671, 1672, 1673, 1674, 1675, 1676, 1677, 1678, 1679, 1680, 1681, 1682, 1683, 1684, 1685, 1686, 1687, 1688, 1689, 1690, 1691, 1692, 1693, 1694, 1695, 1696, 1697, 1698, 1699, 1700, 1701, 1702, 1703, 1704, 1705, 1706, 1707, 1708, 1709, 1710, 1711, 1712, 1713, 1714, 1715, 1716, 1717, 1718, 1719, 1720, 1721, 1722, 1723, 1724, 1725, 1726, 1727, 1728, 1729, 1730, 1731, 1732, 1733, 1734, 1735, 1736, 1737, 1738, 1739, 1740, 1741, 1742, 1743, 1744, 1745, 1746, 1747, 1748, 1749, 1750, 1751, 1752, 1753, 1754, 1755, 1756, 1757, 1758, 1759, 1760, 1761, 1762, 1763, 1764, 1765, 1766, 1767, 1768, 1769, 1770, 1771, 1772, 1773, 1774, 1775, 1776, 1777, 1778, 1779, 1780, 1781, 1782, 1783, 1784, 1785, 1786, 1787, 1788, 1789, 1790, 1791, 1792, 1793, 1794, 1795, 1796, 1797, 1798, 1799, 1800, 1801, 1802, 1803, 1804, 1805, 1806, 1807, 1808, 1809, 1810, 1811, 1812, 1813, 1814, 1815, 1816, 1817, 1818, 1819, 1820, 1821, 1822, 1823, 1824, 1825, 1826, 1827, 1828, 1829, 1830, 1831, 1832, 1833, 1834, 1835, 1836, 1837, 1838, 1839, 1840, 1841, 1842, 1843, 1844, 1845, 1846, 1847, 1848, 1849, 1850, 1851, 1852, 1853, 1854, 1855, 1856, 1857, 1858, 1859, 1860, 1861, 1862, 1863, 1864, 1865, 1866, 1867, 1868, 1869, 1870, 1871, 1872, 1873, 1874, 1875, 1876, 1877, 1878, 1879, 1880, 1881, 1882, 1883, 1884, 1885, 1886, 1887, 1888, 1889, 1890, 1891, 1892, 1893, 1894, 1895, 1896, 1897, 1898, 1899, 1900, 1901, 1902, 1903, 1904, 1905, 1906, 1907, 1908, 1909, 1910, 1911, 1912, 1913, 1914, 1915, 1916, 1917, 1918, 1919, 1920, 1921, 1922, 1923, 1924, 1925, 1926, 1927, 1928, 1929, 1930, 1931, 1932, 1933, 1934, 1935, 1936, 1937, 1938, 1939, 1940, 1941, 1942, 1943, 1944, 1945, 1946, 1947, 1948, 1949, 1950, 1951, 1952, 1953, 1954, 1955, 1956, 1957, 1958, 1959, 1960, 1961, 1962, 1963, 1964, 1965, 1966, 1967, 1968, 1969, 1970, 1971, 1972, 1973, 1974, 1975, 1976, 1977, 1978, 1979, 1980, 1981, 1982, 1983, 1984, 1985, 1986, 1987, 1988, 1989, 1990, 1991, 1992, 1993, 1994, 1995, 1996, 1997, 1998, 1999, 2000, 2001, 2002, 2003, 2004, 2005, 2006, 2007, 2008, 2009, 2010, 2011, 2012, 2013, 2014, 2015, 2016, 2017, 2018, 2019, 2020, 2021, 2022, 2023, 2024, 2025, 2026, 2027, 2028, 2029, 2030, 2031, 2032, 2033, 2034, 2035, 2036, 2037, 2038, 2039, 2040, 2041, 2042, 2043, 2044, 2045, 2046, 2047, 2048, 2049, 2050, 2051, 2052, 2053, 2054, 2055, 2056, 2057, 2058, 2059, 2060, 2061, 2062, 2063, 2064, 2065, 2066, 2067, 2068, 2069, 2070, 2071, 2072, 2073, 2074, 2075, 2076, 2077, 2078, 2079, 2080, 2081, 2082, 2083, 2084, 2085, 2086, 2087, 2088, 2089, 2090, 2091, 2092, 2093, 2094, 2095, 2096, 2097, 2098, 2099, 2100, 2101, 2102, 2103, 2104, 2105, 2106, 2107, 2108, 2109, 2110, 2111, 2112, 2113, 2114, 2115, 2116, 2117, 2118, 2119, 2120, 2121, 2122, 2123, 2124, 2125, 2126, 2127, 2128, 2129, 2130, 2131, 2132, 2133, 2134, 2135, 2136, 2137, 2138, 2139, 2140, 2141, 2142, 2143, 2144, 2145, 2146, 2147, 2148, 2149, 2150, 2151, 2152, 2153, 2154, 2155, 2156, 2157, 2158, 2159, 2160, 2161, 2162, 2163, 2164, 2165, 2166, 2167, 2168, 2169, 2170, 2171, 2172, 2173, 2174, 2175, 2176, 2177, 2178, 2179, 2180, 2181, 2182, 2183, 2184, 2185, 2186, 2187, 2188, 2189, 2190, 2191, 2192, 2193, 2194, 2195, 2196, 2197, 2198, 2199, 2200, 2201, 2202, 2203, 2204, 2205, 2206, 2207, 2208, 2209, 2210, 2211, 2212, 2213, 2214, 2215, 2216, 2217, 2218, 2219, 2220, 2221, 2222, 2223, 2224, 2225, 2226, 2227, 2228, 2229, 2230, 2231, 2232, 2233, 2234, 2235, 2236, 2237, 2238, 2239, 2240, 2241, 2242, 2243, 2244, 2245, 2246, 2247, 2248, 2249, 2250, 2251, 2252, 2253, 2254, 2255, 2256, 2257, 2258, 2259, 2260, 2261, 2262, 2263, 2264, 2265, 2266, 2267, 2268, 2269, 2270, 2271, 2272, 2273, 2274, 2275, 2276, 2277, 2278, 2279, 2280, 2281, 2282, 2283, 2284, 2285, 2286, 2287, 2288, 2289, 2290, 2291, 2292, 2293, 2294, 2295, 2296, 2297, 2298, 2299





CONSULTANT:  
**KST ENGINEERING**  
 8830 Macon Highway  
 Building 200  
 Marietta, GA 30066

DEVELOPER:  
**HILLPOINTE**

Corporate Office:  
 631 W Morse Blvd, Suite 200  
 Winter Park, FL 32789  
 PH: (407) 752-8004

Operations Office:  
 8830 Macon Highway  
 Building 200  
 Marietta, GA 30066  
 PH: (407) 752-8004  
 Information: [www.hillpointe.com](http://www.hillpointe.com)

24-HOUR CONTACT:  
 Chris Oliver, P.E.  
 Project Engineer  
 Email: [coliver@hillpointe.com](mailto:coliver@hillpointe.com)

PROJECT:  
**POINTE GRAND  
 MARYVILLE**

095546 04891  
 S ODELL RD  
 BLOUNT COUNTY, TN

SHEET TITLE:  
**SITE PLAN 2**

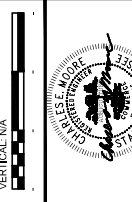
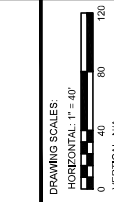

DRAWING SIGNATURE DATE: 03/02/2026

**FOR REVIEW ONLY**

INITIAL ISSUANCE DATE:	03/02/2026
NO. OF REVISIONS:	0
1. REVISION:	REV. 1.0000
2. REVISION:	REV. 2.0000
3. REVISION:	REV. 3.0000
4. REVISION:	REV. 4.0000
5. REVISION:	REV. 5.0000
6. REVISION:	REV. 6.0000
7. REVISION:	REV. 7.0000
8. REVISION:	REV. 8.0000
9. REVISION:	REV. 9.0000
10. REVISION:	REV. 10.0000

SHEET C202

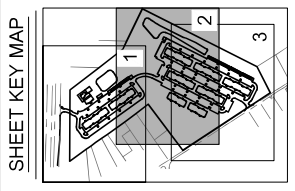
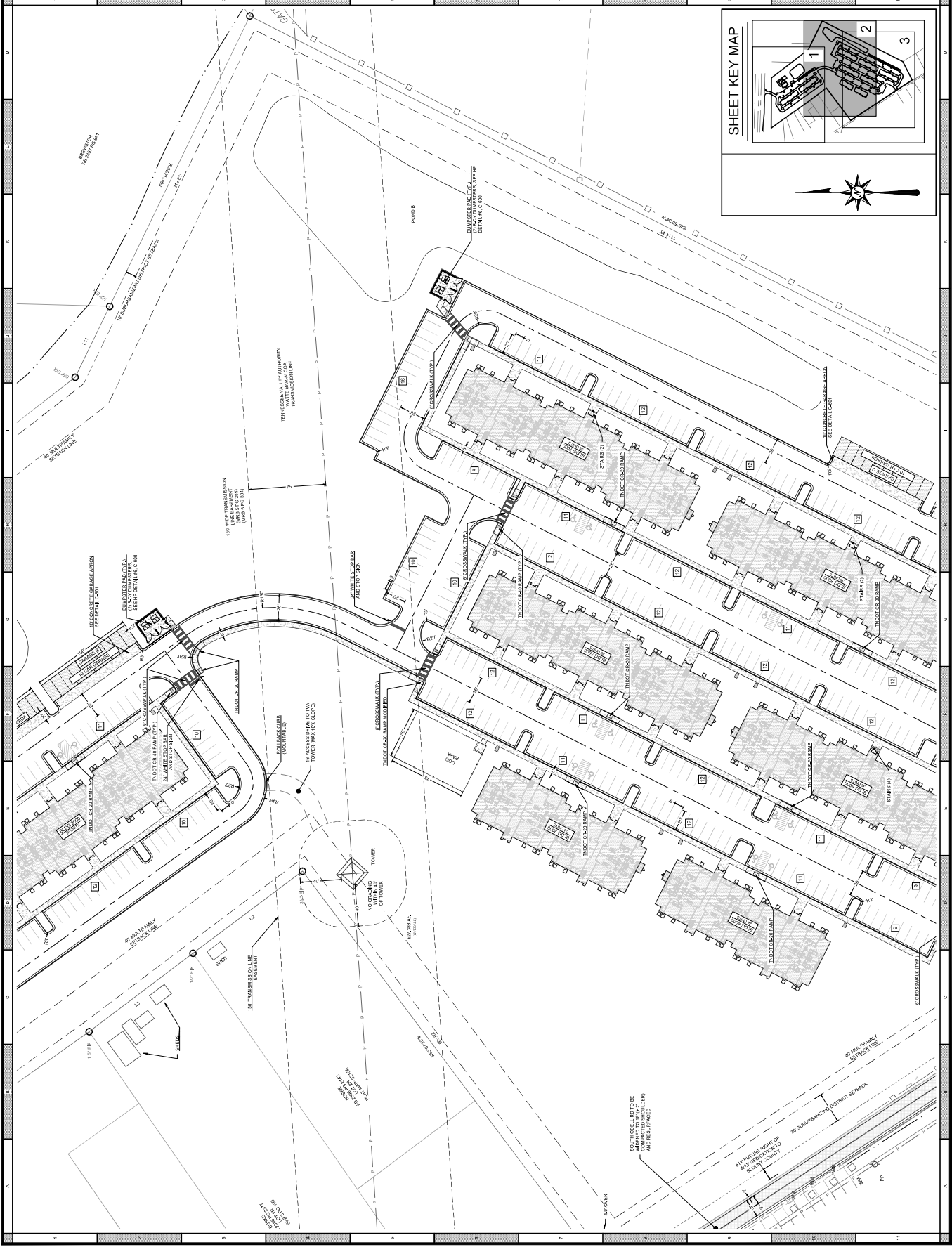



CONSULTANT:  
**KST ENGINEERING**  
 Office:  
 8830 Macon Highway  
 Building 200  
 Marietta, GA 30066  
 PH: (407) 752-9004

DEVELOPER:  
**HILLPOINTE**

Corporate Office:  
 631 W Morse Blvd, Suite 200  
 Winter Park, FL 32789  
 PH: (407) 752-9004  
 Operations Office:  
 8830 Macon Highway  
 Building 200  
 Marietta, GA 30066  
 PH: (407) 752-9004  
 Information: www.hillpointe.com

24-HOUR CONTACT:  
 Chris O'Brien, P.E.  
 Project Manager  
 Email: c.obrien@hillpointe.com

PROJECT:  
**POINTE GRAND  
 MARYVILLE**

095546 04891  
 S ODELL RD  
 BLOUNT COUNTY, TN

SHEET TITLE:  
**SITE PLAN 3**

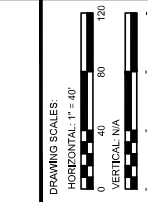

DRAWING SIGNATURE DATE: 03/02/2026

**FOR REVIEW ONLY**

NO.	REVISIONS	DATE
1	INITIAL ISSUANCE DATE	03/02/2026
2	REV. CORRECTING TYPO ERRORS	03/11/2026
3	REV. CORRECTING TYPO ERRORS	03/11/2026
4	REV. CORRECTING TYPO ERRORS	03/11/2026
5	REV. CORRECTING TYPO ERRORS	03/11/2026
6	REV. CORRECTING TYPO ERRORS	03/11/2026
7	REV. CORRECTING TYPO ERRORS	03/11/2026
8	REV. CORRECTING TYPO ERRORS	03/11/2026
9	REV. CORRECTING TYPO ERRORS	03/11/2026
10	REV. CORRECTING TYPO ERRORS	03/11/2026

ISSUED FOR CONSTRUCTION  
 1  
 2  
 3  
 4  
 5  
 6  
 7  
 8  
 9  
 10

SHEET  
**C203**

**SHEET KEY MAP**

