

Blount County - Parcel: 095F A 008.00

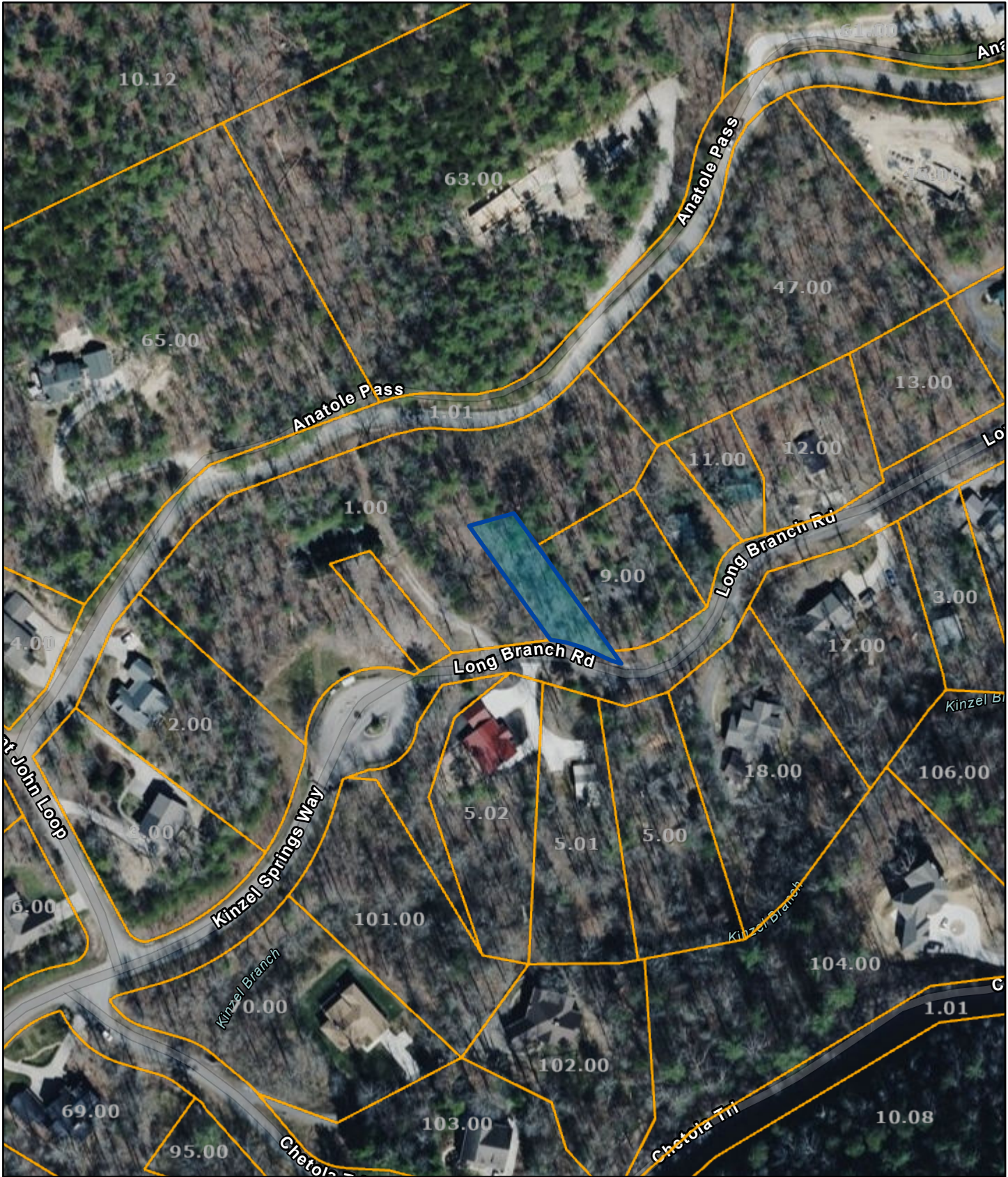

Date: January 15, 2026

County: BLOUNT
Owner: HARB SAMUEL G TR
Address: LONG BRANCH RD
Parcel ID: 095F A 008.00
Deeded Acreage: 0
Calculated Acreage: 0
Vexcel Imagery Date: 2023

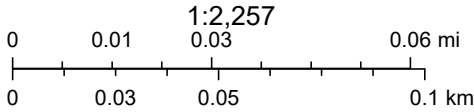

State of Tennessee, Comptroller of the Treasury, Division of Property Assessments (DPA), Esri Community Maps Contributors, Great Smoky Mountains Natl Park, © OpenStreetMap, Microsoft, Esri, TomTom, Garmin, SafeGraph, GeoTechnologies, Inc, METI/NASA, USGS, EPA, NPS, US Census Bureau, USDA, USFWS

The property lines are compiled from information maintained by your local county Assessor's office but are not conclusive evidence of property ownership in any court of law.