

# Blount County - Parcel: 101 080.02

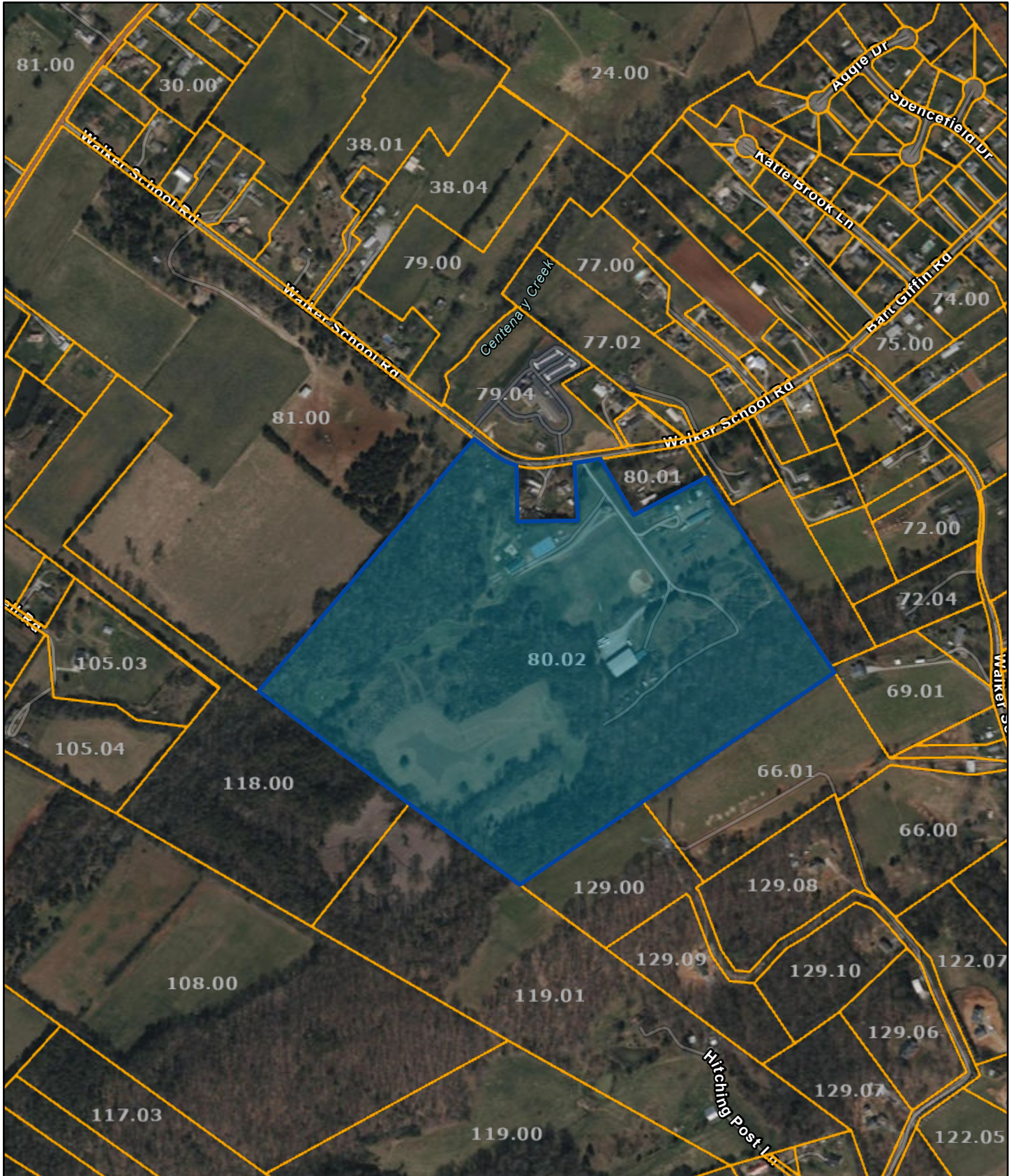

Date: June 17, 2025

County: BLOUNT  
Owner: CHURCH CHILHOWEE BAPTIST ASSOCIATION INC  
Address: WALKER SCHOOL RD 933  
Parcel ID: 101 080.02  
Deeded Acreage: 67.05  
Calculated Acreage: 0  
Vexcel Imagery Date: 2023

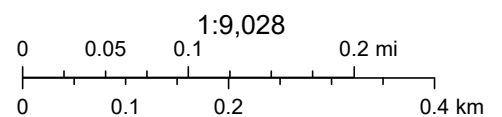

State of Tennessee, Comptroller of the Treasury, Division of Property Assessments (DPA), Esri Community Maps Contributors, © OpenStreetMap, Microsoft, Esri, TomTom, Garmin, SafeGraph, GeoTechnologies, Inc, METI/ NASA, USGS, EPA, NPS, US Census Bureau, USDA, USFWS

The property lines are compiled from information maintained by your local county Assessor's office but are not conclusive evidence of property ownership in any court of law.