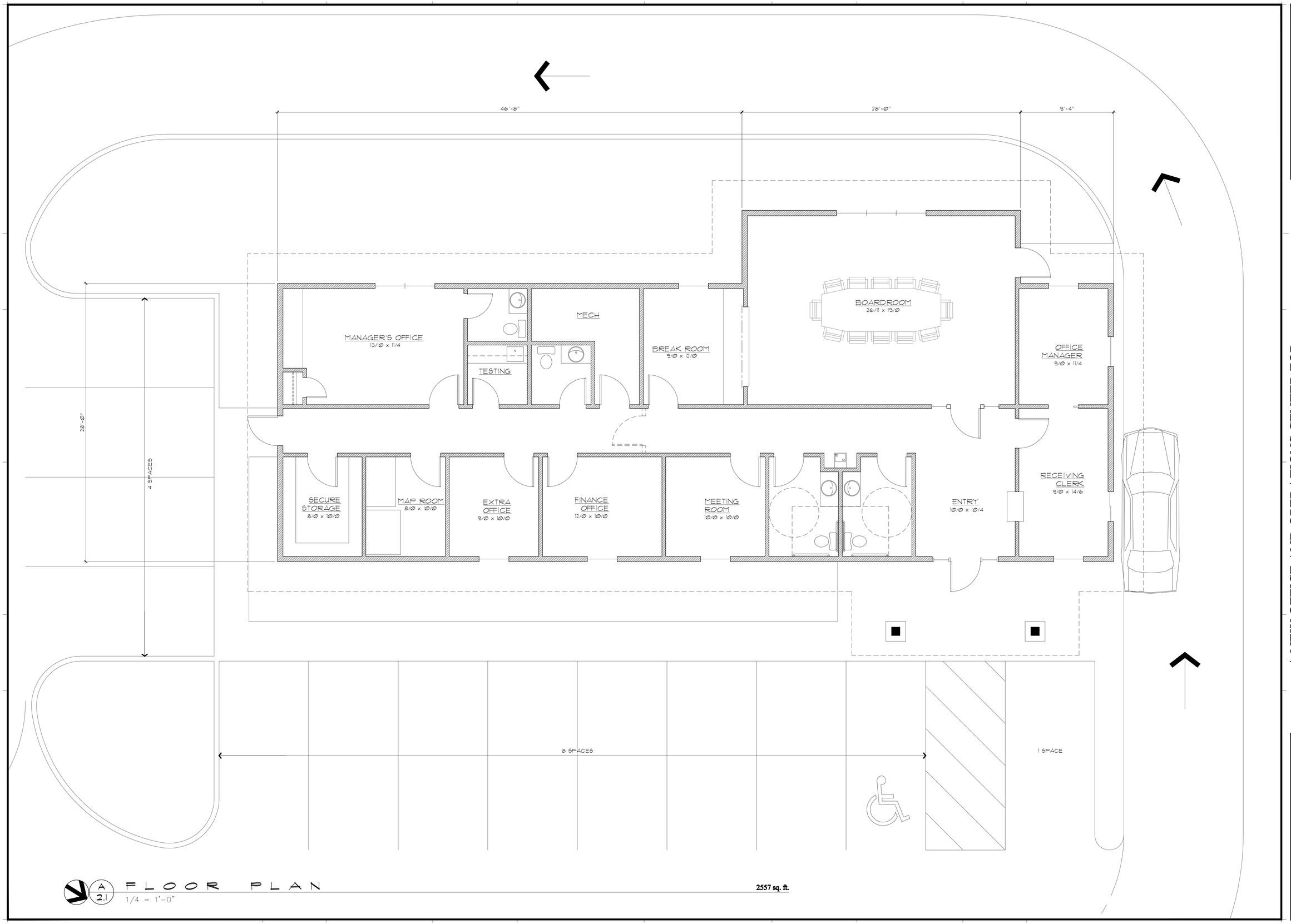

A 2.1 FLOOR PLAN

1/4 = 1'-0"

2557 sq. ft.

CHARLES A. MORTON
REGISTERED ARCHITECT
AGRICULTURE COMMERCE
No. 19364
STATE OF TENNESSEE

This document, whether in hard copy or machine readable format, is an instrument of services in respect to the project for which it was prepared. This document is not intended or authorized for reuse by any party on extensions of such project or any other project. Any reuse, including copying and/or modifying the document without written permission of Andy Morton Architect for the specific purpose intended, is a violation of copyright law. Unauthorized use of this material may result in civil and/or criminal penalties.

Andy Morton Architect
P.O. Box 201
Townsend, TN 37882
c: 865-661-7388
mortonca@yahoo.com

A NEW OFFICE AND OPERATIONS CENTER FOR

Tuckaleechee Utility District

US HIGHWAY 321 BLOUNT COUNTY, TENNESSEE

A2.0